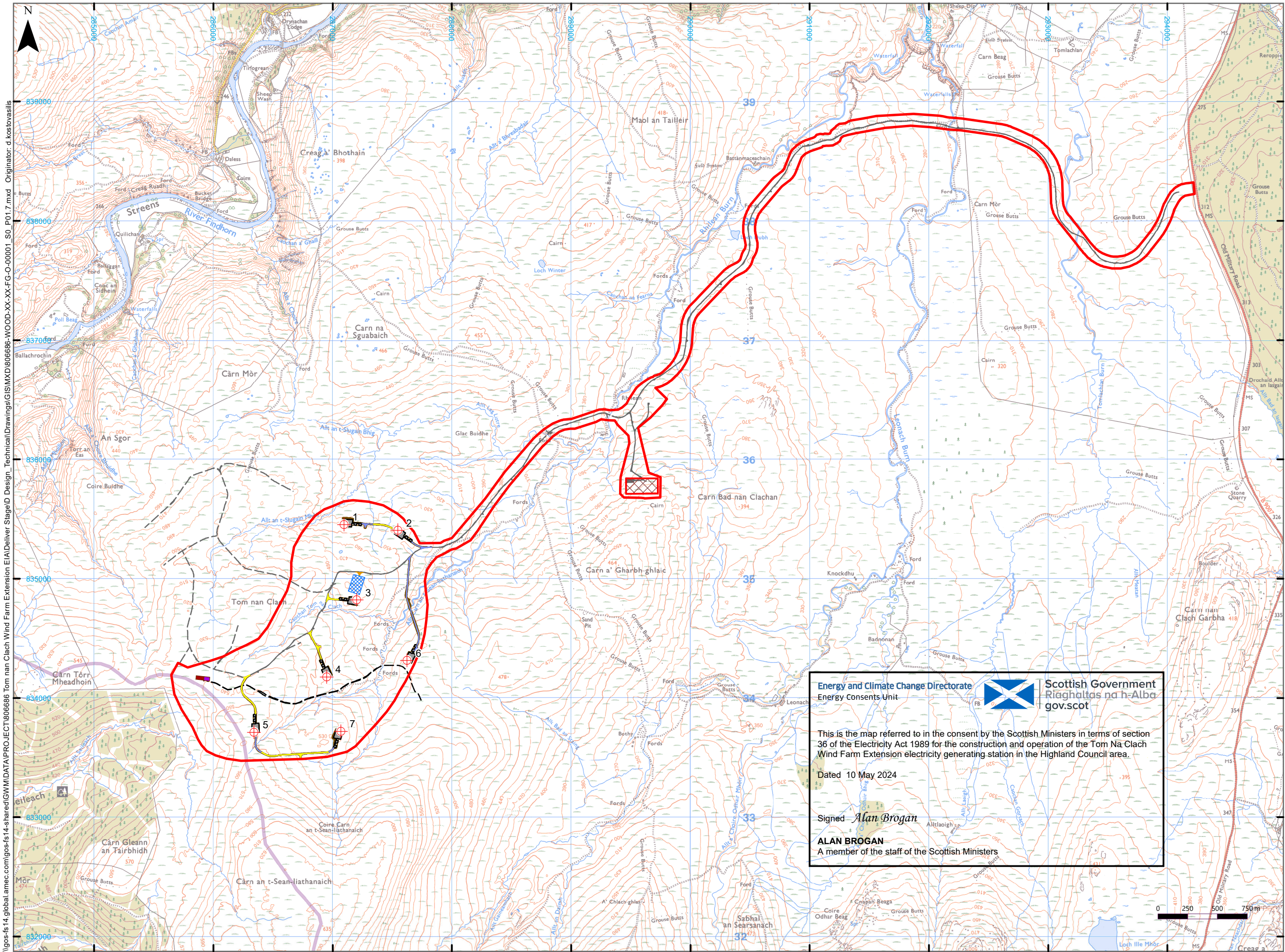

Figure 3.0a: Site Layout



- Legend:**
- Site boundary
 - + Turbine location
 - Indicative Borrow Pit
 - Operating Scheme Substation
 - Proposed Substation 66x30m
 - Track to Construction Compound V2
 - Construction Compound V2
 - Existing Access Tracks
 - New Floating Access Tracks
 - New Access Tracks
 - Crane Pads
 - Earthworks
 - Existing 33kV Cable Route
 - Existing Internal Tracks

Title:
Site Layout

Project:
Tom na Clach Wind Farm Extension

Source:
© Crown copyright and database rights 2019 Ordnance Survey 0100031673

Client:
Infinergy

Drawn by: panng	Checked: kostd
---------------------------	--------------------------

Date: June 2023	Figure: 3.0a
---------------------------	------------------------

Scale: 1:30,000	Revision No: P01.7
---------------------------	------------------------------

Energy and Climate Change Directorate
Energy Consents Unit



Scottish Government
Riaghaltas na h-Alba
gov.scot

This is the map referred to in the consent by the Scottish Ministers in terms of section 36 of the Electricity Act 1989 for the construction and operation of the Tom Na Clach Wind Farm Extension electricity generating station in the Highland Council area.

Dated 10 May 2024

Signed *Alan Brogan*

ALAN BROGAN
A member of the staff of the Scottish Ministers

I:\g05-fs14-global\amecc\g05-fs14-shared\GWM\DATA\PROJ\CT1806686-Tom na Clach Wind Farm Extension EIA\Deliver StageID_Design_TechnicalDrawings\GIS\MXD\806686-WOOD-XX-XX-FG-O-00001_S0_P01.7.mxd Originator: d.kostovasilis